

Preparations before the upgrade:

If the module has been opened properly before the upgrade (that is, the driver has been installed), uninstall the driver first and then perform the upgrade:

If the CS30 RGBD Camera appears in the Camera column, the driver is uninstalled successfully. Otherwise, the driver is uninstalled again

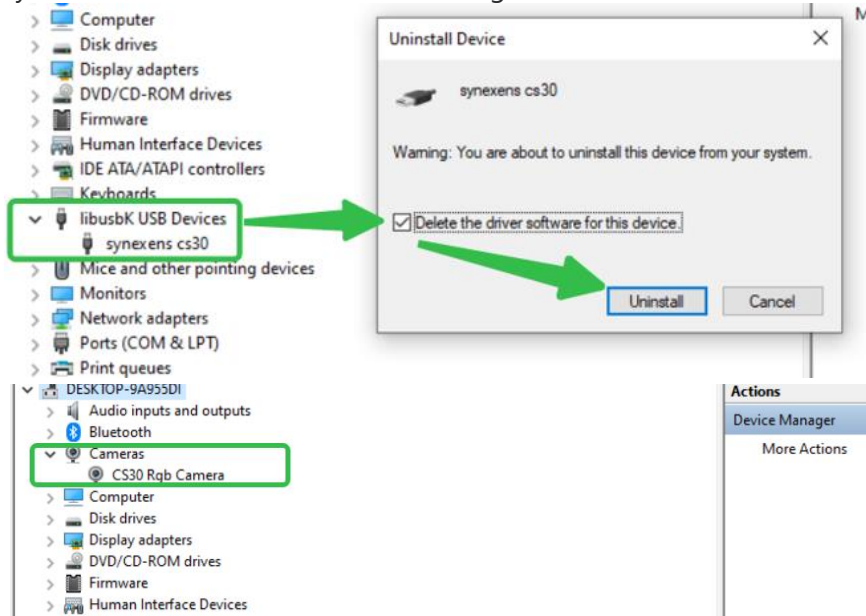

1. Connect the camera to a PC, unzip and install the driver

img	2021/12/14 11:39	文件夹	
Language	2021/12/14 11:36	文件夹	
Log	2021/12/14 11:40	文件夹	
AndroidTool.exe	2021/12/10 11:17	应用程序	1,160 KB
AndroidTool_manual_v1.2 .pdf	2021/12/10 11:17	Microsoft Edge ...	474 KB
Android开发工具手册_v1.2.pdf	2021/12/10 11:17	Microsoft Edge ...	579 KB
config.cfg	2021/12/10 11:17	CFG 文件	6 KB
config.ini	2021/12/10 11:17	INI 文件	2 KB
DriverAssitant_v5.0.zip	2021/12/11 16:49	WinRAR ZIP 压缩...	9,583 KB
tool_error.dmp	2021/12/10 11:17	DMP 文件	99 KB

2. Double-click "AndriodTool.exe":

img	2021/12/14 11:39	文件夹	
Language	2021/12/14 11:36	文件夹	
Log	2021/12/14 11:40	文件夹	
AndroidTool.exe	2021/12/10 11:17	应用程序	1,160 KB
AndroidTool_manual_v1.2 .pdf	2021/12/10 11:17	Microsoft Edge ...	474 KB
Android开发工具手册_v1.2.pdf	2021/12/10 11:17	Microsoft Edge ...	579 KB
config.cfg	2021/12/10 11:17	CFG 文件	6 KB
config.ini	2021/12/10 11:17	INI 文件	2 KB
DriverAssitant_v5.0.zip	2021/12/11 16:49	WinRAR ZIP 压缩...	9,583 KB
tool_error.dmp	2021/12/10 11:17	DMP 文件	99 KB

3. when "Found a UVC device" appears, click to "Switch" to "Found a LOADER device."

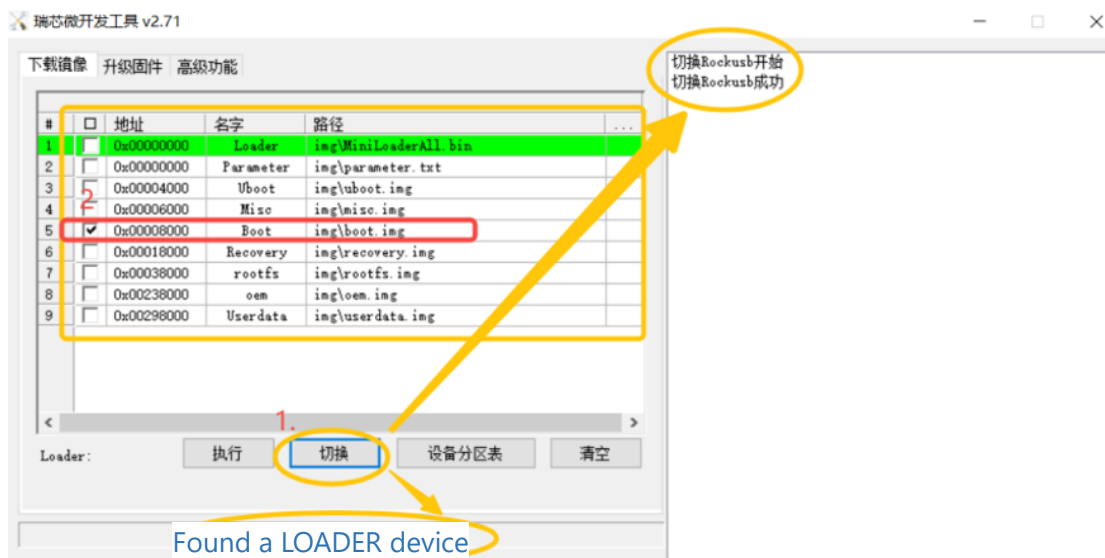

4. Switch to the "Upgrade Firmware" window and click Firmware



5. Select the latest firmware and click Open

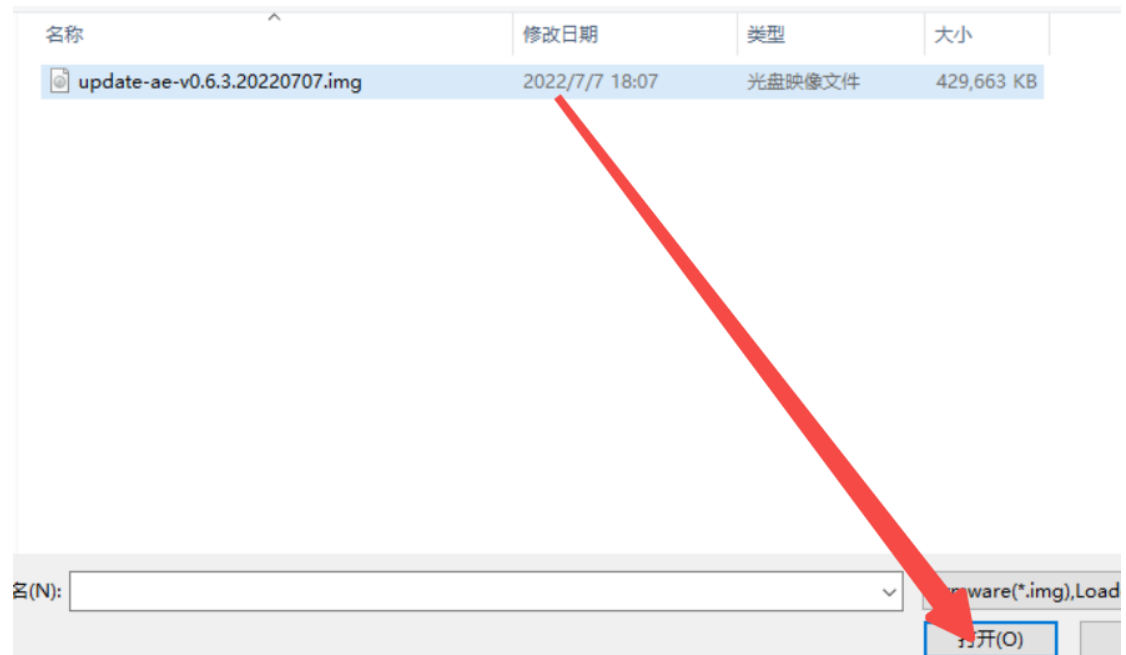

6. Click the "Upgrade button" and if "a UVC device is found" appears, the upgrade is successful. In this case, enter the driver installation process. For details, see "CS30 driverv.installation instructions".

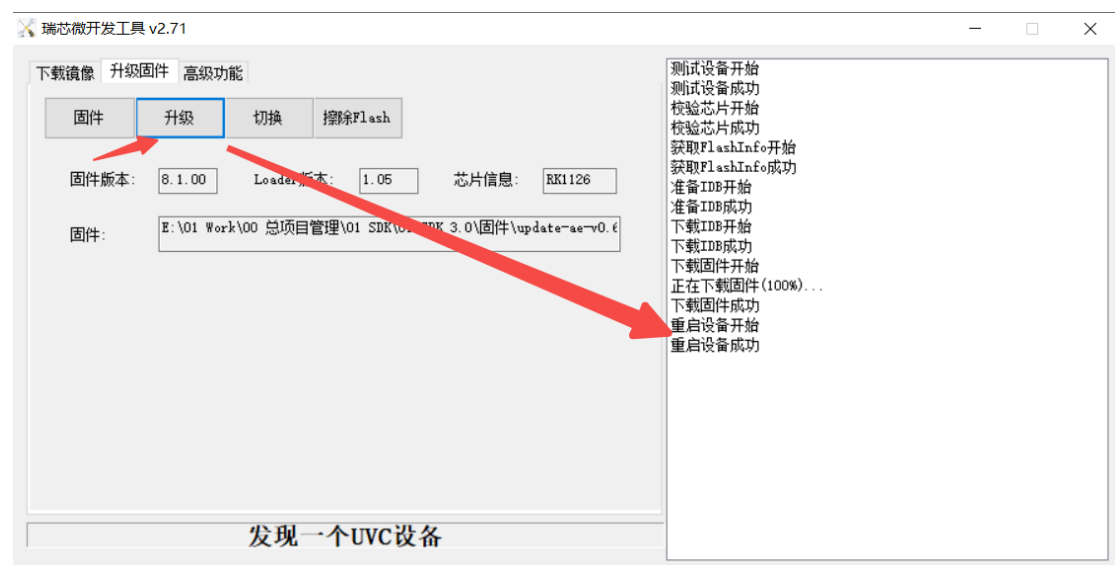

CS30 Driver installation instructions

1. Before running the driver installation program, ensure that the antivirus software has been closed. Otherwise, it may be mistaken that the virus cannot be installed properly
2. Run the driver program and the following interface appears. Wait for a moment

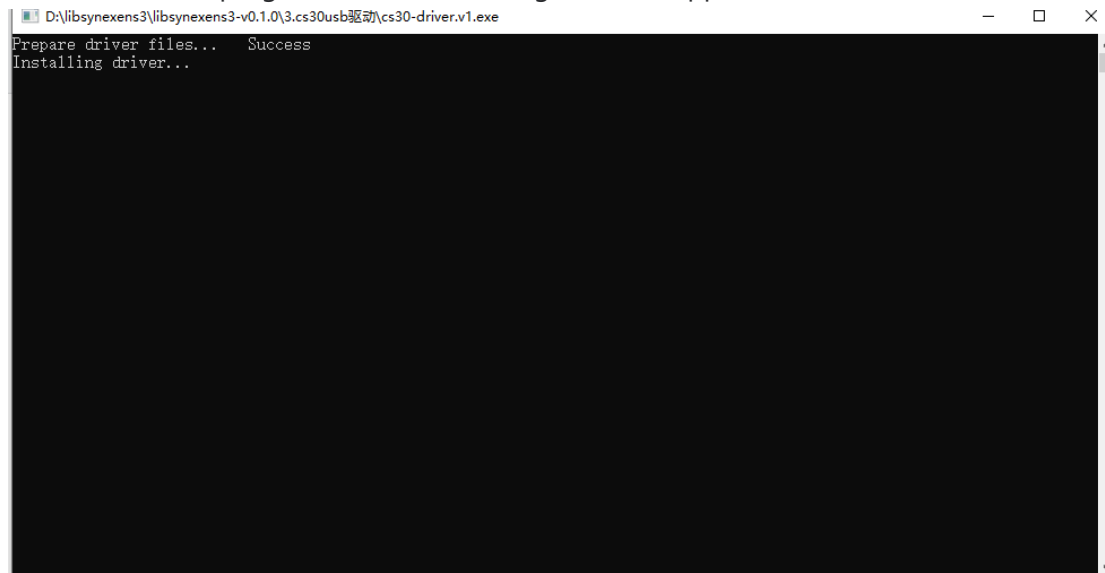

2. When the following interface is displayed on the console, the installation is successful

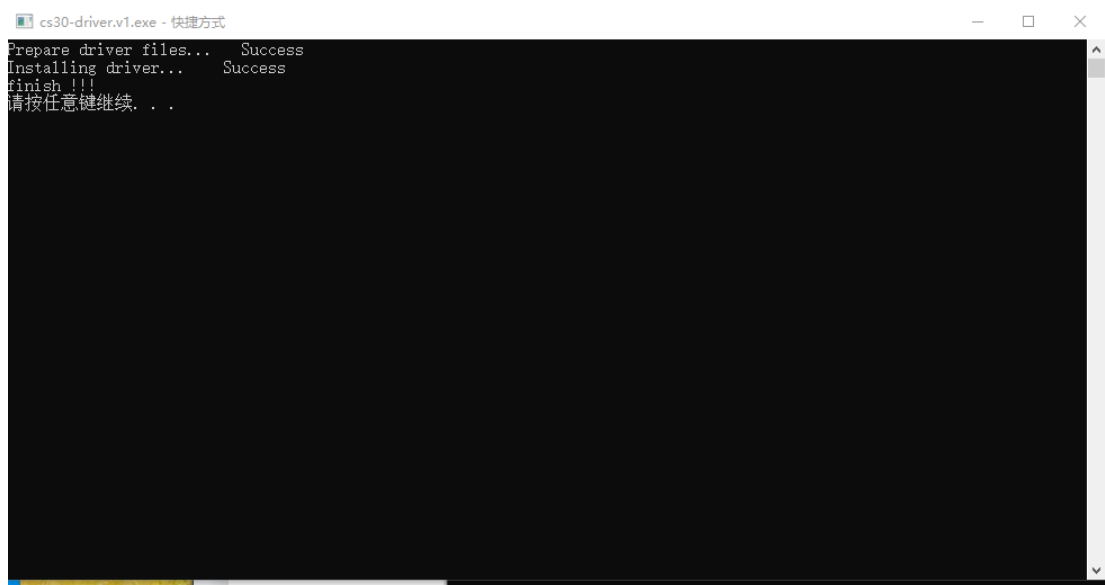

3. After the module is connected, "libusbK USB Devices" as shown in the following figure can be displayed in the device manager.

